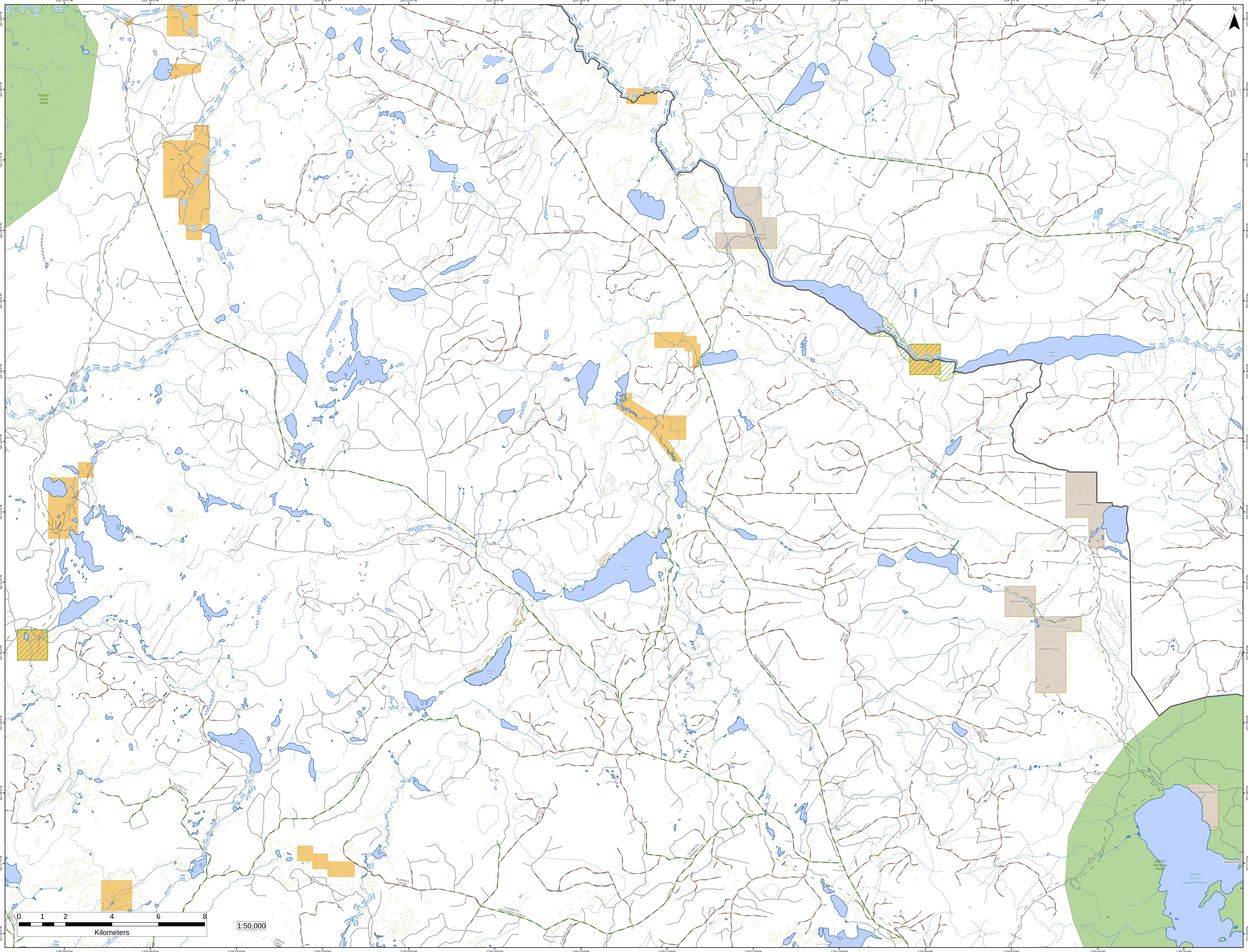

123°28'0"W
123°26'0"W
123°24'0"W
123°22'0"W
123°20'0"W
123°18'0"W
123°16'0"W
123°14'0"W
123°12'0"W
123°10'0"W
123°8'0"W
123°6'0"W
123°4'0"W
123°2'0"W
52°29'0"N
52°28'0"N
52°27'0"N
52°26'0"N
52°25'0"N
52°24'0"N
52°23'0"N
52°22'0"N
52°21'0"N
52°20'0"N
52°19'0"N
52°18'0"N
52°17'0"N
52°16'0"N
N
NAZKO LAKE PARK
Goering Creek
Cooper Creek
Maindley Road
ALEX GRAHAM-GOERING
Tautri Creek
Rosita Lake
Tautri Lake
Narcosli Creek
ROSITA-MELDRUM
ANAHIM 18
ANAHIM 17
ANAHIM 16
ANAHIM 15
ANAHIM 14
R08993 AM 82 SEC A
R01362 AM60B
R01362 AM26B
CP31X-2-SP1
CP31X-1-SP1
CP31X-3-SP1
CP110-1-BR
CP783-2-SP1
A20020 CP757
A20020 CP733
Rough Road
100L RD
Palmer Lake
Mackill Lake
Bayliff Lake
LIEUTENANT PALMER TRAIL
Mackill Lake Trail
PALMER LAKE - REC. SITE-
ALEX GRAHAM-PALMER
CLUSKO R. - BAYLIFF CK
CLUSKO R. - MAXWELL CK
CLUSKO R. - ENGLEBERT NORTH
FLA20019 CPY08
FLA55906 CP925
Bell Creek
Biddy Creek
WHITE PELICAN PARK
Tegunlin (Stum Lake(formerly))
83A
83B
83C
83E
83F
83G
83H
83K
R01362 AM73A
CCI196 SPUR
0 1 2 4 6 8
Kilometers
1:50,000